

WEST BANK ACCESS RESTRICTIONS - MAY 2023

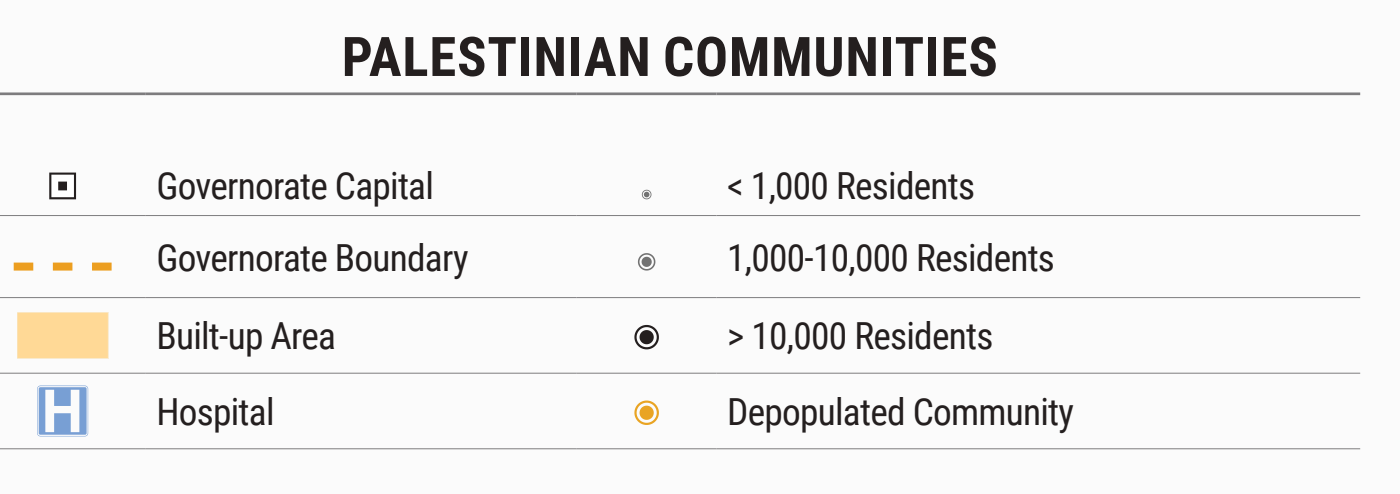

OCCUPIED PALESTINIAN TERRITORY (oPt)

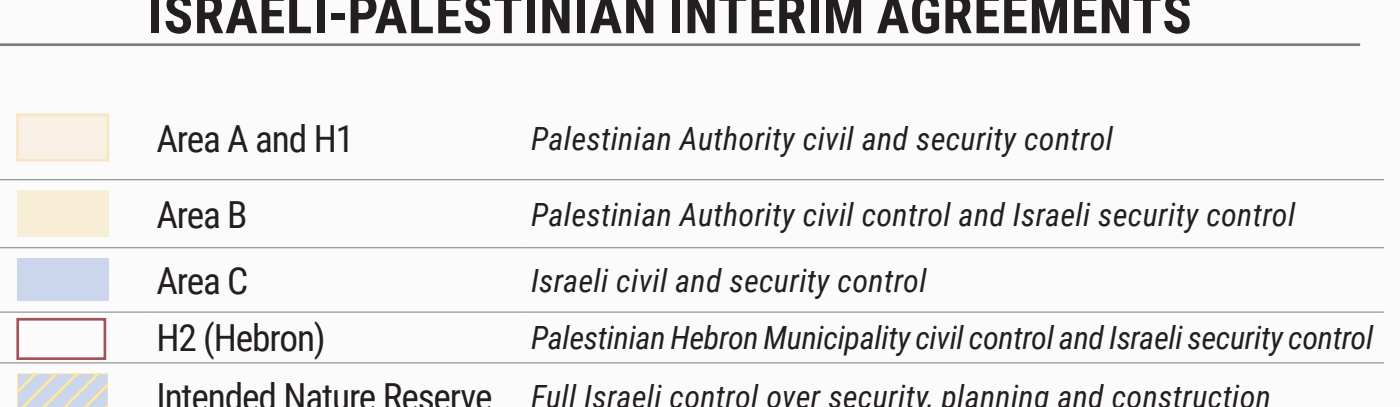
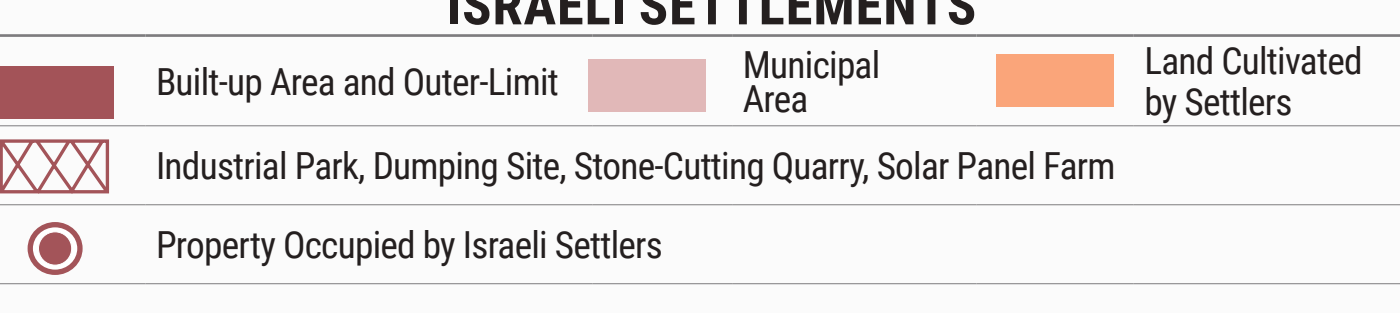
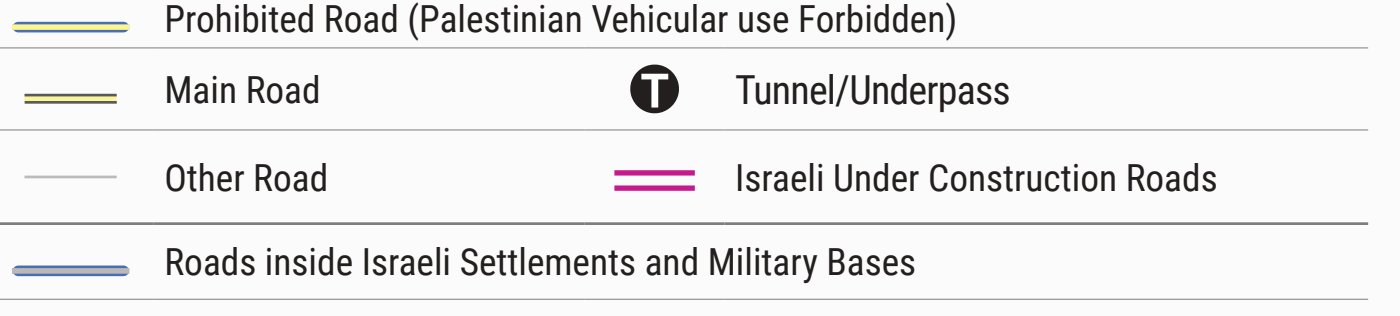
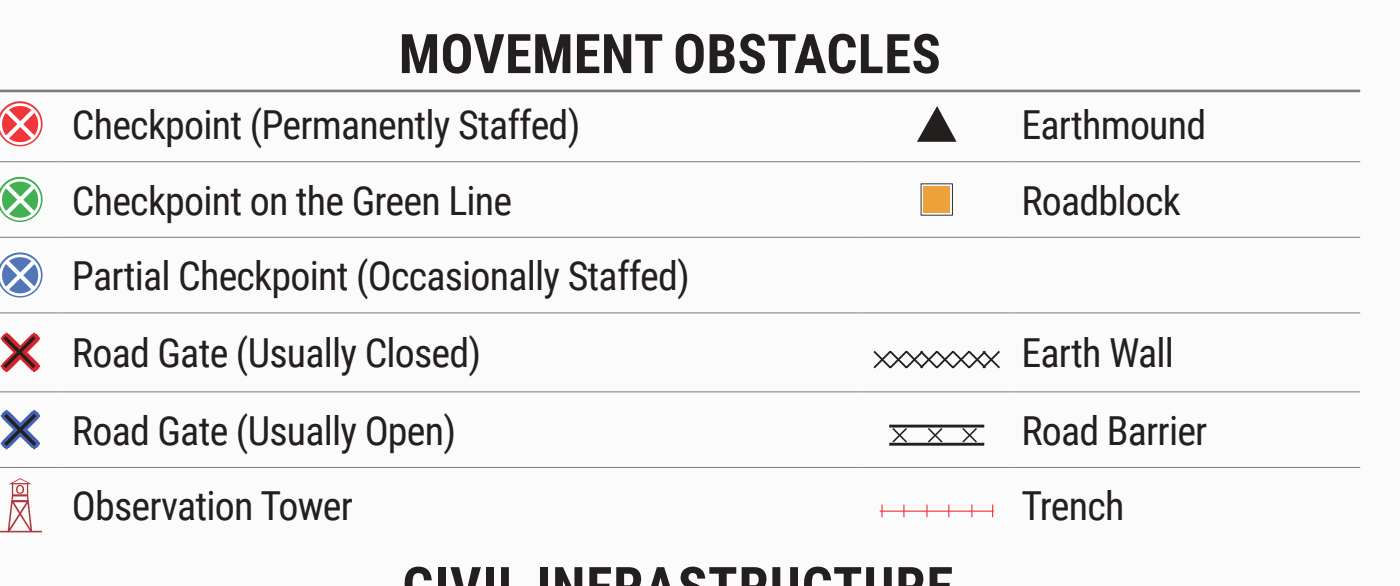
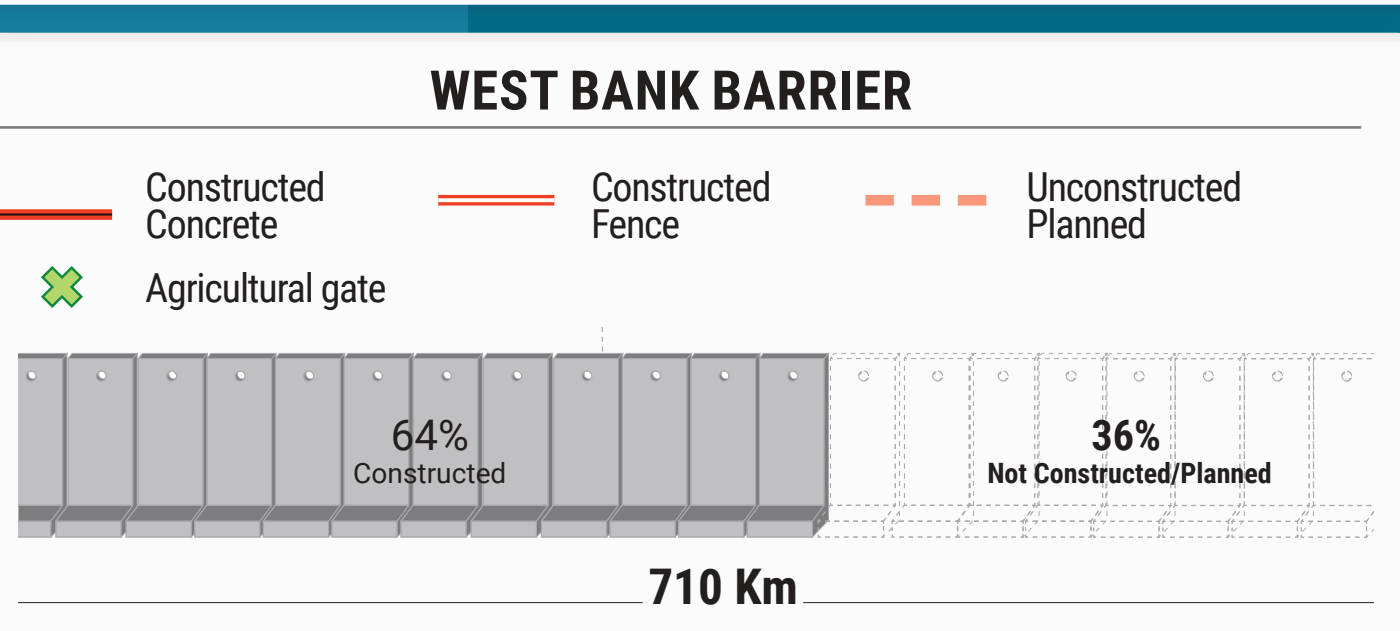
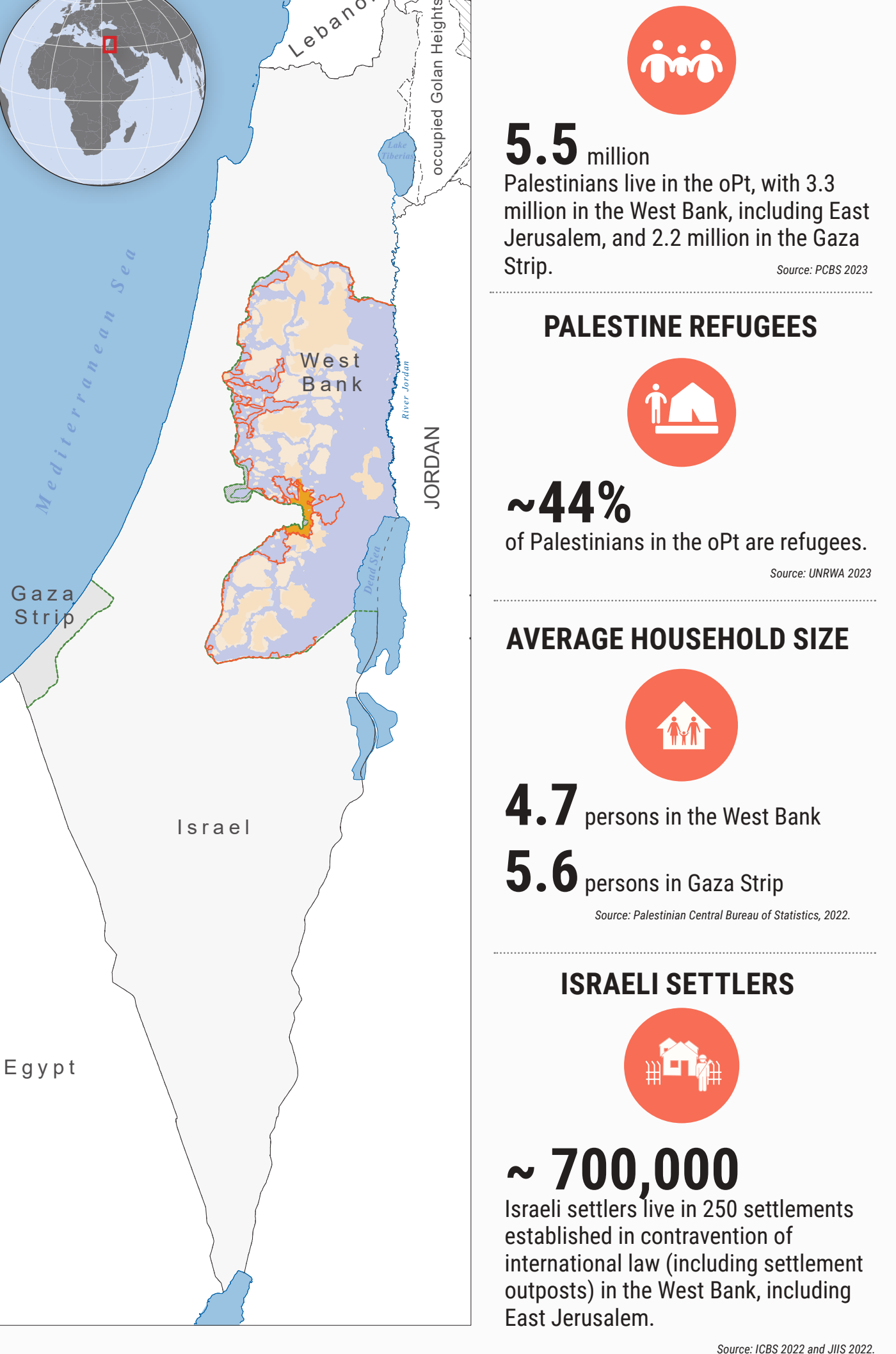

EAST JERUSALEM

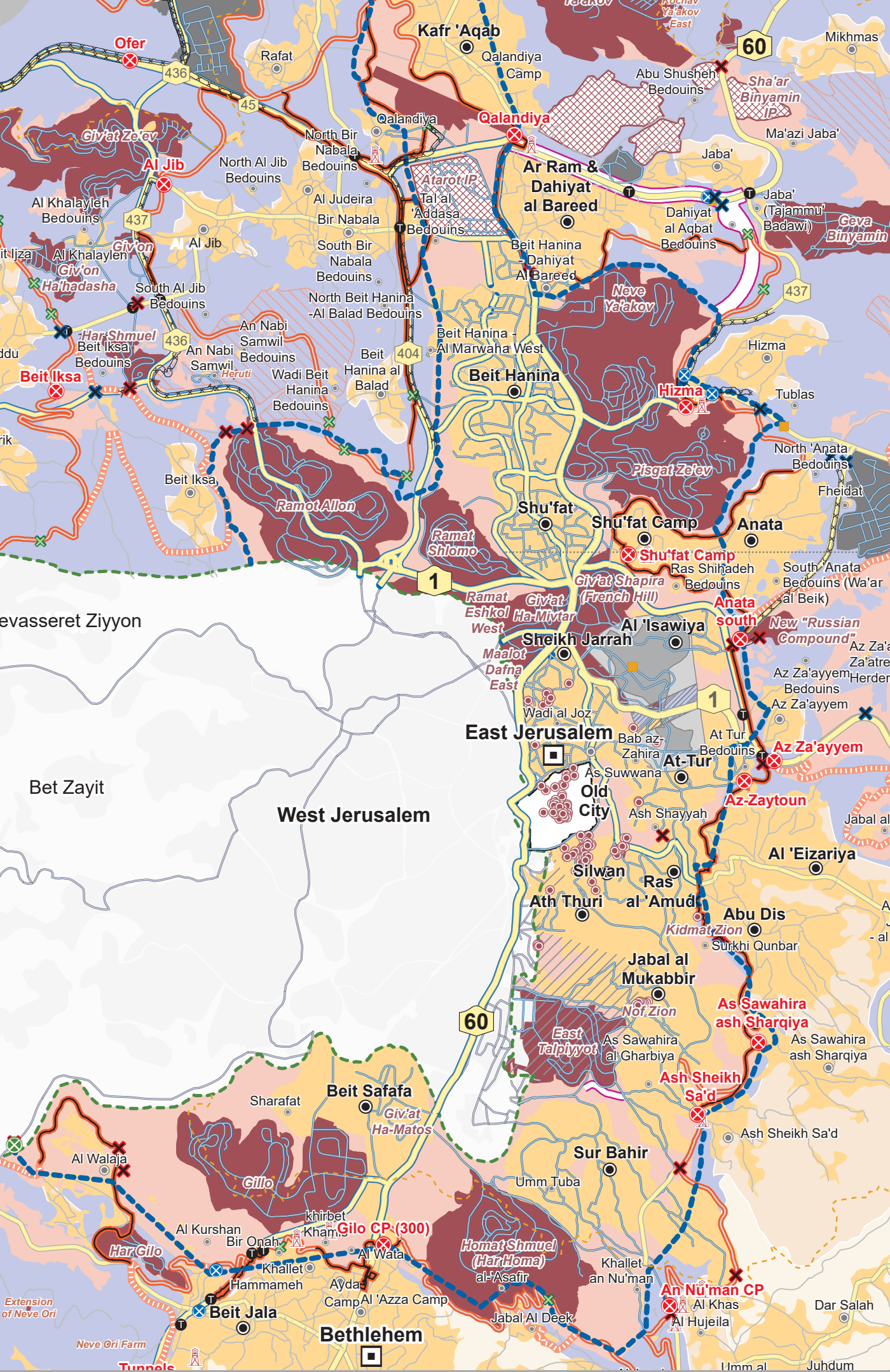

At the end of 2022, East Jerusalem will be home to approximately 390,000 Palestinians (Jerusalem Institute for Policy and Research 2022) and over 230,000 Israeli settlers (CBS 2022), while around 5.1 million Palestinians from the remaining occupied Palestinian territory (oPt) are barred from residing in East Jerusalem. Even if they meet the age requirements, they can only enter the city with Israeli-issued permits, which are not easy to obtain. Only three of the 13 checkpoints along the Barrier are available to those who manage to secure permits.

Cartography: OCHA, UN Information Management Unit
 Map Produced: May 2023
 Data sources: OCHA, UNRWA, and others.
 www.ochaopt.org

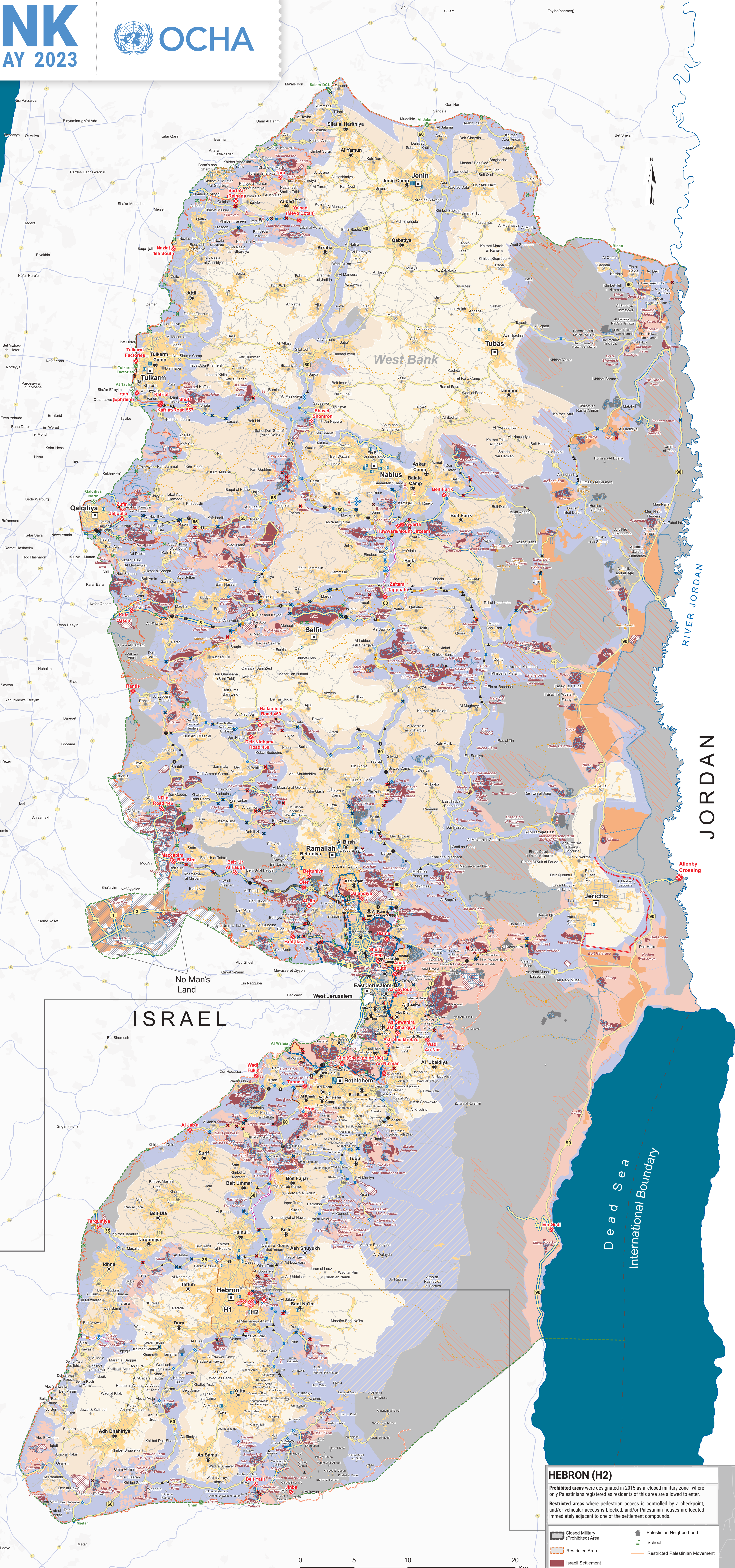

MOVEMENT OBSTACLES BY GOVERNORATE AND TYPE

Checkpoint	Partial Checkpoint	Road Gate (Usually Open)	Road Gate (Usually Closed)	Road Block	Earthmound	Earth Wall	Trench	Road Barrier	Grand Total
Jenin	3	7	1	1	1	2	1	1	18
Tubas	1	2	1	1	3	7	1	1	16
Tulkarm	6	3	6	2	4	3	1	1	24
Nablis	4	34	6	6	15	29	1	1	100
Qalqilya	2	8	4	5	1	2	1	1	26
Salft	2	5	10	2	11	3	1	1	41
Ramallah	10	8	21	17	5	22	2	1	103
Jericho	11	3	12	18	4	2	5	1	71
Beitlehem	7	27	3	11	2	2	2	2	58
Hebron	4	43	10	13	11	22	1	1	104
Hebron-H2	28	4	5	6	34				80
Grand Total	77	143	85	84	89	91	19	3	54

